

# PRODUCT CATALOGUE 2021

Brought to you by:

**TRIMAX**

R E H A B M O T I O N



Powered By:



[WWW.TRIMAXHEALTHCARE.COM](http://WWW.TRIMAXHEALTHCARE.COM)

## Table of Contents

AXIGN, ARCHLINE, TRIMSOLE (FOOTCARE)

PG4-PG7

REALIGN AND RS SCAN (FOOTSCAN)

PG8

DESMOTEC

PG9-PG14

GLOBUS + KINEO

PG15-PG36

YEECON (AI ROBOTIC REHAB SYSTEM)

PG37-PG41

HEALTHMATE (Clinic Furnitures, Equipment, Pillow)

PG42-PG47

AMBULATION TRAINING

PG48

EVERYWAY (TENS/ EMS/COMBO)

PG49

HOT & COLD + CONSUMABLES

PG50

POLAR

PG51

TAPING TECHNOLOGY

PG52-PG53

X-RAY & SIZE CHART

PG54-PG55







## COMPANY PROFILE

Trimax Healthcare was established in 2014 to offer practitioners a comprehensive range of footcare and footwear solutions that can be dispensed direct to patients. Users of our products include Podiatrists, Physiotherapists, Podorthotists, Orthotists, Orthopedics, Chiropractors and many other Health and Sports Professionals in both private practices and hospitals. With passion and dedication, Trimax Healthcare currently distributes its products mainly to medical channels throughout Malaysia.

Trimax Healthcare is proud to distribute some of the renowned world class medical equipment, promoting the best products in specific category to its customers..

In the past year, we have further expanded our business into Sports Science and Medicine field, as we starts to supply the world class sports equipment, treatment modalities, isokinetic and also recovery equipment for the main sports clubs and national sports institute.

Given our many years of experience marketing products in sports, medical and retail channels, we understand the unique needs of selling within a professional practice. Let us be your professional rehab partner in all your clinical practice needs.

## OUR GLOBAL PARTNERS

---

**ARCHLINE**<sup>TM</sup>  
AUSTRALIA

**AXIGN**<sup>TM</sup>  
MEDICAL

DESMOTEC

**Gripit**  
KTAPE

**GLOBUS**  
ITALIAN EXCELLENCE

**kineo**  
INTELLIGENT LOAD

**Strapit**

yeecon

**POLAR**<sup>®</sup>

**VALD** HEALTH

## OUR PREMIUM BRANDS

---

**SLEEVA**  
Bunion Corrector

**HEALTHMATE**  
YOUR REHAB PARTNER

## AXIGN CUSTOMIZED ORTHOTICS



## AXIGN ADVANCED ORTHOTICS



### Accessories included (not applicable for SLIMFIT)



Density	Size	US M	US W	EURO	UK M	UK W
Medium	XS	3.5-5	4.5-6	35-37	2.5-4	3-4.5
Medium	S	5.5-7	6.5-8	37.5-39	4.5-6	5-6.5
Medium	M	7.5-9	8.5-10	40-42	6.5-8	7-8.5
Medium	L	9.5-11	10.5-12	43-44.5	8.5-10	9-10.5
Medium	XL	11.5-13	12.5-14	45-46.5	10.5-12	11-12.5





## BASIC

ORTHOTIC SANDALS



## ALEXA

SCIENCE + FASHION



## CAROLINE

PREMIUM ORTHOTIC SANDALS



## RIVER LITE

PREMIUM BUILT-IN  
ORTHOTIC SHOES



## CIRCULATION SOCKS

PREMIUM SOCKS FOR  
CIRCULATION



## ACTIVE

For Active Sports



**Archline Active Shock Technology for Excellent Absorption for high intensity activity**

**PU FOAM Forefoot Pad for Shock Absorption.**

**Carbon Fibre Shell for Extra Support and Energy Return**

## Archline Active Orthotics

New Premium Sports Orthotics Insoles, in-built with the Signature Archline Balance Technology. Newly infused Carbon Fibre Shell, designed for extra support and better energy return.

**Ideal for Active Sports or any High Intensity Activity**

## ACTIVE

- Ideal for Active Sports use
- Can switch among many types of shoes
- 65 degree EVA Shore A hardness



## SLIMLINE

- Ideal for everyday use
- Can switch among many types of shoes
- 65 degree EVA Shore A hardness

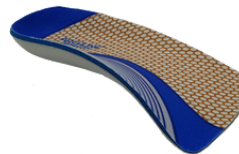

## BALANCE

- Ideal for work, sport & casual
- 65 degree EVA shore A hardness
- Fits Well in most shoes

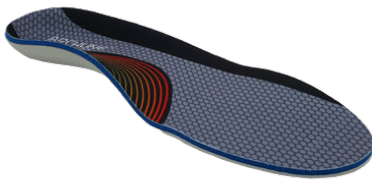

## KIDS

- Ideal for kids above 3 years old
- Supportive and comfortable for developing feet
- 50 degree EVA shore A hardness



## ORTHOTIC SANDALS



BASIC



BASIC



BREEZE



BREEZE



# SLEEVA

BUNION CORRECTOR

- Relief for Bunions
- Corrects Overlapping Toes
- Pressure relief for Bunions
- Integrated comfortable padding
- Designed for Active Lifestyle
- Free Size



## Advanced Gel Insoles

TRIMSOLE™



**Gel Advanced Womens**  
Sizes US W6-11, EURO 37-43  
Cut to Size



**Gel Advanced Mens**  
Sizes US W8-13, EURO 42-47  
Cut to Size



**GEL BALL OF FOOT PADS**



**COMFORT HEEL CUP**



**GEL HEEL PROTECTORS**

### SUPREME CUSHIONING SHOCK ABSORBING EVERYDAY COMFORT

Add comfort to your everyday step with the TRIMSOLE Gel Advanced Insoles. The Advanced Duo-Layer Gel Compound provides extra cushioning and protection between your feet and the ground. The Duo-Layer Gel absorbs shock and reduces impact on your feet, ankle, knees, hips and back.



Advanced Duo-Layer  
Gel Compound



Relieves Pressure  
and Absorbs Shock



Super Comfortable  
and Relaxing



Easy to Fit



Trim to Size



Antibacterial  
Cover

## RS SCAN FOOT SCANNER (BELGIUM)

MADE IN BELGIUM



- The plug and play **0.5m** Entry Level footscan® system.
- Take precise plantar pressure measurements with 4096 sensors at a scanning rate of up to 300Hz or 300 measurements per second.
- Supports Dynamic Gait Pressure Scanning.
- Easy to use.
- Small in size but high in performance.
- Easy to transport in the optional travel case.

Various Sizes Available\*\*

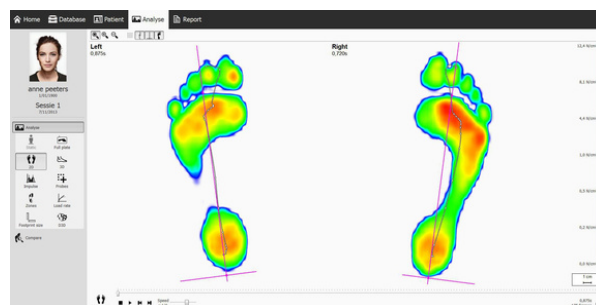

MADE IN  
AUSTRALIA

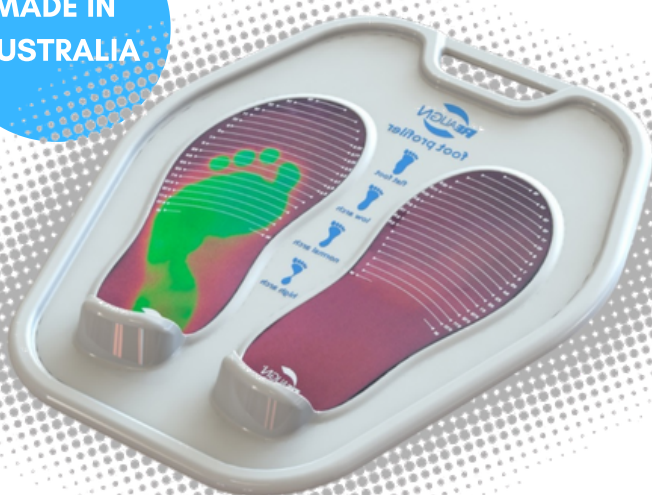

## RE-ALIGN FOOT PROFILER

US Patent: US D784,540s

Easy chair side assessment for foot profiling purpose. Fantastic tool for orthotic retail sales.

You may request to have your own clinic logo to be imprinted onto the foot profiler. (additional charges may apply)



Desmotec technology is based on the isoinertial working principles. The heart of the machines is the flywheel, with its rotating motion ruling the eccentric / concentric training phases. The flywheel stores the kinetic energy produced in the concentric phase, returning it in the eccentric one.

**0-4000W**  
Power Range

**2m/s<sup>2</sup>**  
Maximum Speed

**600Kg**  
Maximum Strength

The power expressed is balanced by a dynamic loading always equivalent to the physical effort and it comes back to the end user with no sticking point in the range of motion. Therefore the training can be adjusted to the end user's goals by modifying speed and power naturally.

## Eccentric Training Technology

### THE IMPORTANCE OF CONCENTRIC/ECCENTRIC WORK

Isoinertial method goes beyond the traditional training systems introducing the value of speed next to the strength notion. The exploitation of concentric eccentric phases improves the muscle activation while decreasing the muscle stress and combines the expressed power with speed and motion.

The result is a training system able to prevent injuries, increase power and accelerate recovery. Several sector studies on elite athletes and scientific papers validate the enhancing effects of eccentric workouts. In sport they reproduce the effort of the athletic gestures, in rehab they avoid muscular unbalance accelerating recovery, while in fitness they grant a balanced and high intensity workout.

### Scientific Evidence

#### MORE FORCE THAN OTHER WORKING METHOD

Eccentric work can generate a plus in terms of force of 30-40%, compared to isometric contraction, which is 10-15% higher than the concentric one.

#### BENEFITS IN REHAB

Eccentric training is effective in post injury rehab sessions for anterior cruciate ligaments (ACL) and in the treatment of patellar tendinopathy and Achilles tendon.

#### A PLUS IN PERFORMANCE PREVENTING INJURIES

In soccer the addition of a specific preseason strengthen training for the hamstring, including eccentric workout, can help elite player to improve performance and prevent injuries.

### Eccentric Training Technology

Desmotec technology is based on the isoinertial working principles. The heart of the machines is the flywheel, with its rotating motion ruling the eccentric / concentric training phases. The flywheel stores the kinetic energy produced in the concentric phase, returning it in the eccentric one.



## DESMOTEC E.BOARD

Revolutionary **Force Plate** with Great versatility, able to perform many type of test.

- Library of tests and exercises
- Evaluation Graphs Biofeedback
- Possibility to store and save data on the Cloud

## TEST OF EXERCISE

- Balance
- Isometric
- Jumps
- Rapidity

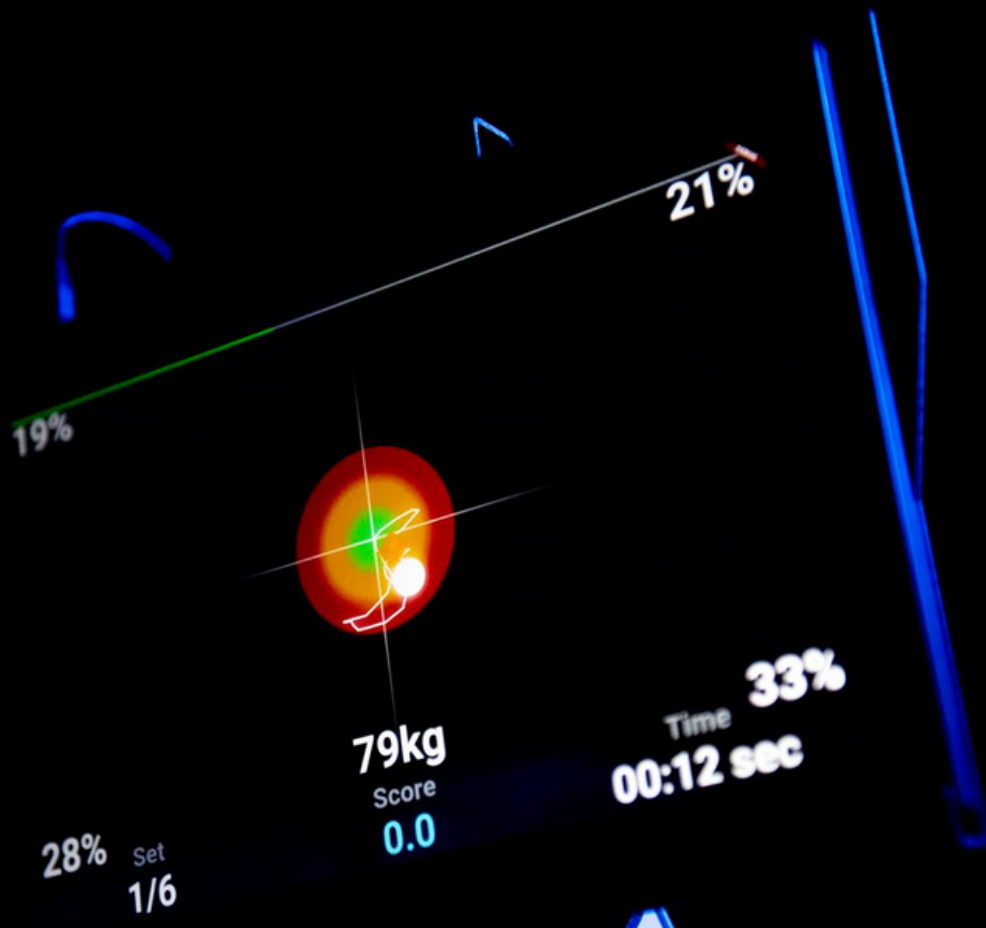



## D.PLUS

Desmotec Top Selection, created by those that know about design and is assembled with the best materials. It is perfect for those who want the best Made in Italy product, in the rehabilitation, sport or performance field. The device, particularly suited for the lower body training and workouts in a closed kinetic chain, is fitted with adjustable safety handle and seat, as well as a footboard to facilitate accessing the machine and making it more comfortable for the user. The device is provided with integrated load cells, software D.Soft and tablet to monitor and store power, speed, strength and balance parameters.

- DEVICE DIMENSIONS: 1,00 x 1,80 x 1,60 m
- PACKAGING WEIGHT AND DIMENSIONS: 1 Crate Box 2,00 x 1,10 x 0,90 m (250 kg)
- DEVICE WEIGHT: 200 kg
- TABLET ALIMENTATION: 5 V - 2,6 A
- DEVICE ALIMENTATION (only for tablet charge): 100 - 240 V 50/60 Hz
- MAXIMUM RECORDABLE WORK FORCE: 600 kg
- WORKING POWER RANGE: 0-4000 Watt



## D.LINE



	D.PLUS	D.FULL	D.EVO	D.SPORT
Cell Arrangement / D.LOAD (Load Cells)	✓ / Integrated (4)	✓ / ✓ (2)	✓ / ✓ (2)	-
CE Medical Device	✓	Optional	Optional	-
Inertial Disk Set	✓	✓	✓	✓
Variable Inertial Disk (Desmotec patented)	✓	-	-	-
Device Dimensions	1,00 x 1,80 x 1,60 m	0,95 x 0,85 x 1,00 m	0,95 x 0,70 x 0,30 m	0,95 x 0,70 x 0,30 m
Device Weight	200 kg	75 kg	55 kg	25 kg
Software D.SOFT	Multilanguage	Multilanguage	Multilanguage	Multilanguage
Tablet	13"	10"	10"	8"
Tablet Support	Integrated	Full Standing Alone	Light Standing Alone	Light Standing Alone
Full Harness	✓	✓	✓	✓
Waist Harness	✓	✓	✓	-
Double Handle	✓	✓	Optional	Optional
Single Handle (Short/Long)	Optional / Optional	Optional / Optional	Optional / Optional	Optional / Optional
Safety Brake	✓	✓	✓	✓
T-STOP	Seat + Reference	Seat + Reference	Reference	Reference
Lateral Plate	Integrated	✓	✓	✓
Grab Bar - Safety Handle	✓	✓	-	-
Flight Case	-	-	Optional	Optional



*Designed by Pininfarina. (Ferrari Designer)*

## D.PLUS

Desmotec Top selection equipped with signature features and unique patented solutions, created in partnership with the iconic design house Pininfarina. The devices combine a very attractive appearance with easy of use and maximum versatility.

## D.FULL

The machine is designed and suited for lower body training. It is a perfect evaluation and training station which, thanks to the seat and the handle, guarantees the user's safety, during the recovery phase and, at the same time, through the software D.Soft and the D.Load load cells, it provides the therapist real-time feedbacks about performances and patient's evaluations regarding power, speed, strength and balance.

## D.SPORT

Light and transportable device, but still solid, it is the perfect machine for both athletes and personal trainers who aim to use Desmotec machines on the training ground. The equipment fits the high expectations standards of pro and amateur athletes, thanks to the software D.Soft and the tablet which allow to track, record and store the training sessions on the Cloud.

Eccentric Training Technology







## V.PLUS

Desmotec Top Selection, the device, designed by the best Italian designers, assembled with high quality materials and decorated with great attention to details, is the perfect solution for those who want the best Made in Italy product, in the rehabilitation, sport or performance field. The device allows to perform functional movements and it is especially suited for upper body training, in an open kinetic chain. The machine is provided with side handles for stability, integrated load cell for data monitoring and software D.Soft to store and evaluate strength, speed and power parameters.



## V.FULL

The device's versatility and completeness, along with the adjustable (up to 2m height) anchorage point, are its main strengths and allow the user to perform a realistic athletic gestures' simulation. The machine is provided with V.Load load cell linked to the software and it is perfect for those who want to perform power and strength tests.



## V.SPORT

A transportable vertical machine, it can be fastened to wall bars, columns and poles, thanks to an adjustable kit. It is designed to perfectly fit teams and athletes' training needs. The device is characterized by its compact designed and its limited height, it is also provided with D.Soft and tablet to track and store workouts sessions on the Cloud.



# V.PLUS

Desmotec Top Selection, the device, designed by the best Italian designers, assembled with high quality materials and decorated with great attention to details, is the perfect solution for those who want the best Made in Italy product, in the rehabilitation, sport or performance field. The device allows to perform functional movements and it is especially suited for upper body training, in an open kinetic chain. The machine is provided with side handles for stability, integrated load cell for data monitoring and software D.Soft to store and evaluate strength, speed and power parameters.

- DEVICE DIMENSIONS: 0,40 x 0,60 x 2,30 m
- PACKAGING WEIGHT AND DIMENSIONS: 1 Crate Box 0,75 x 1,30 x 1,34 m (115 kg)
- DEVICE WEIGHT: 75 kg
- TABLET ALIMENTATION: 5 V - 2,6 A
- DEVICE ALIMENTATION (only for tablet charge): 100 - 240 V 50/60 Hz
- MAXIMUM RECORDABLE WORK FORCE: 200 kg
- WORKING POWER RANGE: 0-4000 Watt

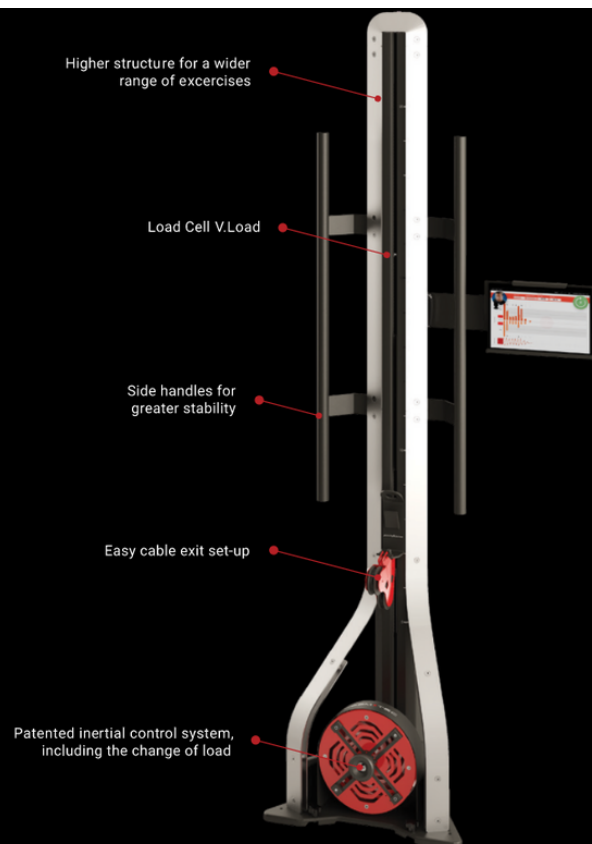

## V.LINE



	V.PLUS	V.FULL	V.SPORT
Cell Arrangement / Load Cells V.LOAD	✓ / Integrated	✓ / ✓	- / -
CE Medical Device	✓	Optional	-
Inertial Disk Sets	✓	✓	✓
Variable Inertial Disk (patented)	✓	-	-
Device Dimensions	0,40 x 0,60 x 2,30 m	0,35 x 0,35 x 2,00 m	0,35 x 0,35 x 1,00 m
Device Weight	75 kg	25 kg	15 kg
Software D.SOFT	Multilanguage	Multilanguage	Multilanguage
Tablet	13"	10"	8"
Tablet Support	Integrated	Integrated	Light Standing Alone
Single Handle (Short/Long)	✓ / ✓	✓ / ✓	✓ / -
Double Handle	✓	✓	-
Anklet	✓	✓	✓
Belt	✓	✓	✓
Waist Harness	Optional	Optional	Optional
Isometric/Stability Band	✓	✓	Optional
Extension Bar	Integrated	✓	Optional
Side Handle for Stability	✓	-	-
Inclined Platform	Optional	Optional	Optional
Pro V.LINE Kit double strength	✓	Optional	Optional
Soft Case Trolley	-	-	Optional
Floor Fixing	Optional	Optional	Optional



ISOTONIC WIT  
METHOD



ISOTONIC NIT  
METHOD



ISOMETRIC  
METHOD



ISOKINETIC  
METHOD



ELASTIC METHOD



VISCOUS METHOD



VARIABLE LOAD  
METHOD



OVERLOAD JUMP  
TRAINING



## IN ONE CLICK ALL YOUR TRAINING & REHAB DATA

### Diagnostic reports and personalized work-cycle analysis

Kineo keeps track of every training session or rehab treatment to evaluate the quantitative and qualitative aspects of the performed work during specific time intervals, such as weeks, months or years.

Moreover Kineo can display in the charts the different working parameters (strength, speed, power, work) in order to show all the existing correlations.

**CUSTOMIZATION OF LOGO AND COLOR AVAILABLE**

Kineo Accessories



**MULTISTATION EPS**



**Leg Curl**

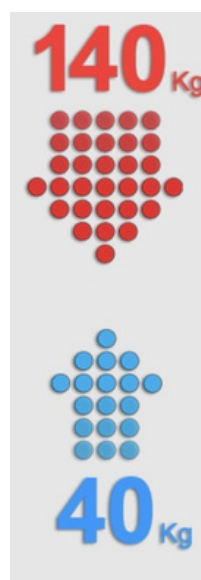

**Squat kit**



**LEG PRESS**



**Lat Machine Bar**



**Jump Kit**

**KINEO SYSTEMS ARE TRUSTED BY :**







**GLOBUS**  
ITALIAN EXCELLENCE

## DIACARE 7000

DiaCaRe 7000 is the **most comprehensive, powerful and versatile** machine in the range of radio frequency machines (TECARTHERAPY).

DiaCaRe 7000 operates in capacitive and resistive mode for the treatment of pain and both chronic and acute disorders of osteoarticular and muscular system. It is also recommended for the treatments of edemas and hematomas in the acute phase.

The principle on which it is based is that of endogenous heat produced with high frequency currents which heal your body using your internal energies and the natural self-regeneration mechanisms of tissues and muscles.

The choice of programs and the change of parameters are very easy to do thanks to a color touch screen.

The menu provides a complete set of Preset Programs and an Atlas describing treatments divided into different body parts with color pictures.

## TECARTHERAPY

### PRE-SET PROGRAMS TO TREAT THE MOST COMMON PATHOLOGIES

#### BONE AND ARTICULAR PATHOLOGIES

PATHOLOGIES OF TENDONS AND LIGAMENTS

MUSCULAR AND SOFT TISSUE PATHOLOGIES

VASCULAR AND LYMPHATIC PATHOLOGIES

PATHOLOGIES OF THE NERVOUS SYSTEM



- |  |  |
|--|--|
|  RESISTIVE                |  HUMAN ATLAS                  |
|  CAPACITIVE               |  HANDS-FREE MODE              |
|  BIPOLAR                  |  PRESET PROGRAMS              |
|  MULTI-FREQUENCY          |  AUTOMATIC FREQUENCY SCANNING |
|  PULSED TREATMENTS        |  ATHERMAL TREATMENTS          |
|  TRANSDERMAL VEHICULATION |  COLOR DISPLAY                |
|  DISPLAY TOUCH SCREEN     |  MAINS SUPPLY                 |





## DIACARE 5000 - TECAR THERAPY

DiaCaRe 5000 is the top model of the Globus Diathermy line.

Heal your body using the natural selfregeneration mechanisms of tissues and muscles. This is the new and revolutionary technique known as diathermy or TECAR THERAPY.

## TECARTHERAPY | 14 PROGRAMS

### PROGRAMS LIST

#### MEDICAL PROGRAMS

Muscle trauma pain
Tendon trauma pain
Ankle traumas
Lumbagos
Shoulder pain
Cervical pain syndromes
Pulled muscles
Joint diseases
Arthrosis of the knee joint
Whiplash
Sciatica
Slipped disc
Piriformis syndrome
Postoperative treatment of femur fractures



RESISTIVE



CAPACITIVE



BIPOLAR



MULTI-FREQUENCY



PULSED TREATMENTS



TRANSDERMAL VEHICULATION



DISPLAY TOUCH SCREEN



HANDS-FREE MODE



PRESET PROGRAMS



AUTOMATIC FREQUENCY SCANNING



ATHERMAL TREATMENTS



COLOR DISPLAY



MAINS SUPPLY

## GLOBUS FASCIA TOOLS

### DiaBlade Small

TOOL FOR UPPER LIMB AND CERVICAL RACHIS TREATMENT.

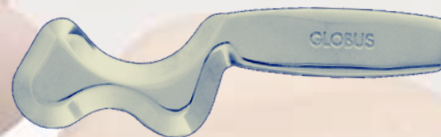

### DiaSpine

TOOL FOR BACK TREATMENT AND VERTEBRAL MOBILIZATION.



### DiaBlade Large

TOOL FOR LOWER LIMB AND TRUNK TREATMENT.



### DiaTriggerPoint

TOOL FOR THE TREATMENT OF TRIGGER POINTS.







## VIBRATION PLATFORM PHYSIO PLATE

This is a particularly interesting model of our vibration platform top line. The very large 93X60cm plate gives maximum comfort to the user during vibratory stimulation sessions.

It comes with a complete range of preset programs for sport, fitness, beauty and specific rehab functions.

- TOUCH SCREEN DISPLAY for the visualization and selection of programs directly on the screen
- PERSONAL TRAINER onboard: This feature helps the user select the most suitable programs for their needs
- VISIO: Software that displays body parts and positions during vibration sessions
- MYPRO: You can freely set all parameters: frequency, width, cycle number, session duration and rest periods
- VARIO: The parameters can be changed in real time during the vibration session.

### TECHNICAL FEATURES

#### Display

Size 7" colour touch screen display



#### Power

18G

#### Vibration type

Vertical

#### Frequency range

15-60Hz, with variation of 1 Hz

#### Width range

Low and high

#### Voltage

230V

#### Mains power supply

200-230V AC, 50 Hz

#### Total size

mm 930x1550x760

#### Size of the plate

mm 930x600

#### Maximum bearable weight

Kg 120

#### Weight

Kg 170





## MEDISOUND 3000 ULTRASOUND

**The ultrasound for the most demanding professionals**  
**PROFESSIONAL ULTRASOUND WITH TWO FREQUENCIES OF EMISSION: 1MHZ - 3 MHZ**

Studied to be used in hospitals and physiotherapy clinics, Medisound 3000 has technical and software-management features developed to meet the needs of any medical rehabilitation center:

- maximum operating easiness,
- programming capability,
- preset protocols,
- programs that can be personalized and a large,
- user-friendly display,
- **Battery Operated (Optional\*)**



## ULTRASOUND THERAPY | 49 PROGRAMS

### PROGRAMS LIST

#### HEALTH

Fracture
Wrist fracture
Tibia fracture
Carpal tunnel
Epicondylitis
Back pain
Calcific tendinitis
Muscle pain
Cervical pain
Trapezius pain
Spinal stenosis
Osteoarthritis
Spine osteoarthritis
Shoulder osteoarthritis
Ankle osteoarthritis
Knee osteoarthritis
Ankle osteoarthritis
Pseudoarthritis

#### BEAUTY

Oedematose cellulitis
Fibrous cellulitis
Lypolisis
Hypotonie
Vergetures
Skin orange
Skin smoothing
Lymphatic drainage
Massage
Skin restructure
Face lifting
Treatment photoaging
Abdomen loss of tone
Adipose abdomen
Culotte de cheval
Drainage thigh waist
Massage thigh waist
Adiposity buttocks waist
Relaxation
lymphatic drainage arms
Stretch mark breast
Breast loss of tone
Wrinkle treatment
Scar treatment
Couperose
Teleangectasie
Pimpled body
Pimpled face
Acne face



**PROGRAMMABLE**



**MAINS SUPPLY**



**RECHARGEABLE BATTERIES**

## MEDISOUND PRO II

The new professional line Medisound II Pro was studied for the most demanding professionals. It satisfies all recent needs in terms of both technical features and management software. Its design was conceived for the use in physiotherapy centers and hospitals, to be carried easily, combining its versatility and power with its practical shape.

- Very easy to use
- Wide display
- Preset protocols
- Programmable



CE  
0476

### TECHNICAL FEATURES

#### Display

Visible area display 2,6"

#### Output

1

#### Head

1 head Ø mm 42 - IP68

#### Power

1,4W/cm² ± 20%

#### Contact management

No

#### Emission frequency

1MHz

#### Emission

Continuous and pulsed

#### Duty Cycle

10%-100%

#### Power supply

- Mains

- Rechargeable batteries (not included)

#### Size

mm 100x160x35

#### Weight

gr 284





## PHYSIOLASER 500 LASERTHERAPY

**Physiolaser 500** accelerates the healing and the pain elimination both used alone and together with other therapeutic modalities. It allows in this way to reduce the use of analgesics and anti-inflammatories.

Physiolaser 500 enhances the natural healing body process.

Programmable: in multi-spot mode and scansion mode

The main therapeutic effects are:

- Anti-inflammatory effect
- Anti-edemigenous effect
- Bio-stimulating effect
- Analgesic effect



### TECHNICAL FEATURES

#### Display

Visible area size 2,6"

#### Output

1

#### Laser typer

Diode

#### Power

500mW

#### Beam divergence

13°

#### Beam length

808nm

#### Emission

Continuous and pulsed

#### Spot size

mm 3,5 e mm 11,5

#### Power supply

- Mains

- Rechargeable batteries

#### Size

mm 100x160x35

#### Weight

gr 433



LAST 10



MULTI USER



PROGRAMMABLE



STIM LOCK



MAINS SUPPLY



RECHARGEABLE BATTERIES

## MAGNUM XL PRO



Globus Magnetotherapy is extraordinarily effective in reactivating tissue metabolism and stimulating skeletal and articular structures damaged by traumas, stress and aging. Magnum XL Pro is powerful and fully equipped with programs for maximum versatility. A magnetotherapy device with professional features and an extremely complete range of programs.

**TYPE OF THERAPY:** magnetotherapy device with low-frequency pulsed magnetic fields.

**NEW GENERATION SOLENOIDS:** It is possible to treat surface or deep pathologies by means of a new special solenoid, designed thanks to the research of Globus in collaboration with the most important physiotherapy centers. It also permits to treat large areas like the back or smaller areas like a wrist.

**PROGRAMMABLE PROGRAMS:** It can store 15 new programs with parameters personalized by the user.



### TECHNICAL FEATURES

#### Display

Visible area size 2,6"

#### Channels

2 independent

#### Emitted intensity

- 200 average Gauss per channel
- 400 Gauss on average on the whole (for 2 channels)

#### Adjustable frequency

5-200Hz

#### Duty Cycle

5-50%

#### Solenoids

2 flexibles size mm 300x100

#### Power supply

- Mains
- Rechargeable batteries (not included)

#### Size

mm 100x160x35

#### Weight

gr 296

## GENESY 3000 ELECTROTHERAPY



This last-generation Professional Electrostimulator was developed to implement its potential uses in the medical, rehabilitation and physiotherapy fields.

**53 Sport - 29 Fitness - 16 Beauty - 11 Rehabilitation - 33 Pain - 23 Microcurrents - 9 Denervated - 9 Interferentials - 1 Ionophoresis - 3 Incontinence - 236 Electrotherapy Menu (Ems - Russian)**

It runs on mains supply or battery, therefore it can be used both as a fixed station and as a portable unit.

### Battery and Power Cable Operated



### TECHNICAL FEATURES

#### Display

Visible area size 2,6"

#### Channels

4 independent (8 electrodes)

#### Frequency

0,3-150Hz \*

#### Pulse amplitude

40-450µs \*

#### Power

0-120mA per channel

#### Power supply

- Mains
- Rechargeable batteries

#### Size

mm 170x220x60

#### Weight

gr 1152

\* according to the type of current

### EQUIPMENT

- 1 Bag
- 1 GENESY 3000 stimulator
- 4 Cables for electrode connection
- 2 Cables for microcurrents and ionophoresis
- 4 Self-adhesive square electrodes
- 4 Self-adhesive rectangular electrodes
- 2 Iono electrodes + 2 elastic bands
- 1 Power supply unit
- 1 Operating manual

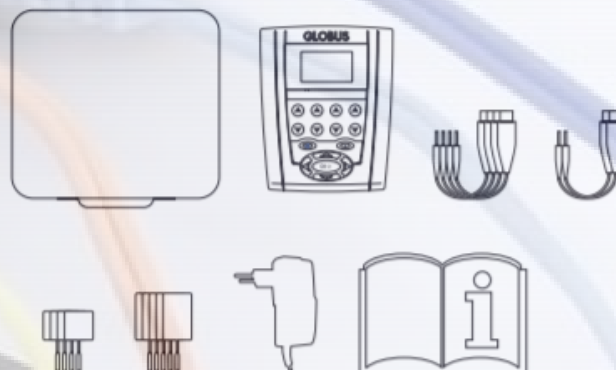



## SPORTS ELECTROTHERAPY

### THE CHAMPION

ELECTROSTIMULATION, SPECIAL SPORTS

The Champion is the ideal electrostimulator for the training of the most demanding athletes, with specific programs for optimal race/training performance.

Channels: 4

Types of current:

EMS, Iono, MCR, TENS

Special Features: 2+2, 3S, Action Now, Programmable, Run Time

Impulse amplitude: 40 - 450  $\mu$ s

Frequency: 0,3 - 150 Hz

Power Source: Rechargeable Battery

Display: Backlit

Device's Class: IIA

Compliance: Conforms to Directive 93/42 / EEC-2007/47 / EEC



### RUNNER PRO

RUNNER PRO ELECTROSTIMULATORS IS ONE OF THE TOOLS OF FUNDAMENTAL IMPORTANCE FOR THE MODERN RUNNER WHO WANTS TO IMPROVE HIS/HER PERFORMANCE.

Channels: 4

Types of current: EMS, Iono, MCR, TENS

Special Features: 2+2, 3S, Action Now, Programmable, Run Time

Impulse amplitude: 40 - 450  $\mu$ s

Frequency: 0,3 - 150 Hz

Power Source: Rechargeable Battery

Display: Backlit

Device's Class: IIA

Compliance: Conforms to Directive 93/42 / EEC-2007/47 / EEC

### SOCCER PRO

Players and trainers engaged in the most important championships of the world have chosen it as the training companion they do not want to go without, thanks to a wide range of specific programs for physical performance improvement. For soccer professionals and amateurs. For those who live soccer.

Channels: 4

Types of current:

EMS, Iono, MCR, TENS

Special Features: 2+2, 3S, Action Now, Programmable, Run Time

Impulse amplitude: 40 - 450  $\mu$ s

Frequency: 0,3 - 150 Hz

Power Source: Rechargeable Battery

Display: Backlit

Device's Class: IIA

Compliance: Conforms to Directive 93/42 / EEC-2007/47 / EEC



### CYCLING PRO

Developed at the side of the best athletes in the world of road cycling, track cycling and mountain biking, Cycling Pro is the electrostimulator conceived for those who live on the pedals.

Channels: 4

Types of current:

EMS, Iono, MCR, TENS

Special Features: 2+2, 3S, Action Now, Programmable, Run Time

Impulse amplitude: 40 - 450  $\mu$ s

Frequency: 0,3 - 150 Hz

Power Source: Rechargeable Battery

Display: Backlit

Device's Class: IIA

Compliance: Conforms to Directive 93/42 / EEC-2007/47 / EEC



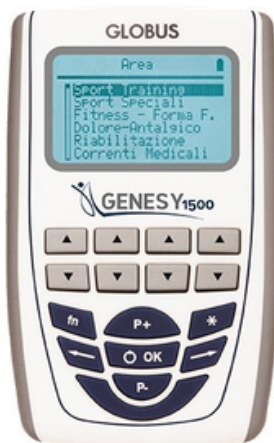

## Genesy 1500

Professional four channels product used in medical field. Complete set of all the currents for physiotherapy and rehabilitation therapy

### Technical Features

Channels: 4 Independent (8 Electrodes)

Frequency: 0.3-150Hz

Pulse Amplitude: 40-450µs

Power: 0-120mA per Channel

Power Supply: Mains and Rechargeable Battery

Size: 100 x 160 x 35

### 414 Programs

138 Action Now | 98 Sports, Fitness and Beauty |  
92 Electrotherapy | 44 Rehab and Pain | 23 Mens |  
9 Denervated | 6 Interferential | 3 Incontinence |  
1 Ionophoresis



## Genesy SII

Professional 2 channels electrotherapy product for physiotherapist.

### Technical Features

Channels: 4 Independent (8 Electrodes)

Frequency: 0.3-150Hz

Pulse Amplitude: 40-400µs

Power: 0-120mA per Channel

Power Supply: Mains and Rechargeable Battery

Size: 100 x 160 x 35

### 60 Programs

16 TENS and Pain | 12 Sport | 11 Rehab | 9 Prevention |  
8 Physical Shape | 3 Incontinence | 1 Ionophoresis



## Genesy 300

Professional four channels product for physiotherapy.

### Technical Features

Channels: 4 Independent (8 Electrodes)

Frequency: 0.3-150Hz

Pulse Amplitude: 40-450µs

Power: 0-120mA per Channel

Power Supply: Mains and Rechargeable Battery

Size: 100 x 160 x 35

### 91 Programs

29 Fitness | 26 Rehab and Pain | 22 Sport | 12 Mens |  
1 Incontinence | 1 Ionophoresis

## Accessories

### Globus Fast Body Kit

(suitable for all ElectroStimulator)

**Globus Fast Pad** is the new kit designed for leg stimulation.

**Fast Band** is particularly useful to comfortably apply TENS currents in the lumbar area and eliminate back pain.





## PRESSCARE G-SPORT3 PRESSOTHERAPY RECOVERY

### | 2 OUTPUTS - 3 INFLATION PROGRAMS

Device for pneumatic compression dedicated to athletes, realized to accelerate muscle recovery from post-training/competition fatigue. Light and transportable, equipped with a power bank that enables treatments also right after competition, directly on the courtside.

BOOTS (880 \* 352mm)



SLEEVE (440\*1287 mm)



ABDOMINAL BAND (1330 x 380 mm))

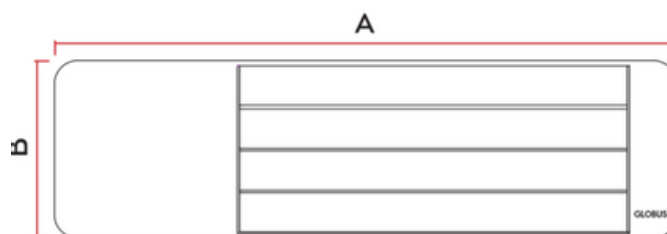
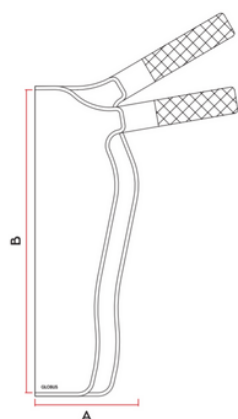

Optional Accessories Are Upon Request Only

#### TECHNICAL FEATURES

##### Outputs

2

##### Programs

3

##### Pressure

0-180mmHg  $\pm 10\%$

##### Timer

up to 99 minutes

##### Power supply

- Mains, 100-240V AC, 50-60Hz

- Rechargeable battery (Power Bank)





## GLOBUS EUROGOAL 1500



The secret of the champions is based on repeating the correct technical movement a great number of times. Shot power with a speed of up to 140 km/h, exceptional maneuverability of the shooting device to create an infinite number of trajectories with all the desired effects. EuroGoal 1500 is the top-of-the-range model of the soccer training machine range.

Thanks to the **triaxial system patented by Globus**, the trainer can regulate the upward/downward and right/left shooting and – very importantly – tilt the shooting point sideways to change the trajectory curve.

This is the Eurogoal 1500 ball shooting machine. This model permits to serve goal shots, crosses and high arching shots with extreme realism and the utmost efficiency, in order to train goalkeepers, defenders and strikers.

The Globus Eurogoal 1500 generates shots with the spin and trajectories of champions that are necessary for goalkeeper and player training:

- 1 – Powerful shots and slow shots
- 2 – Shots with no spin
- 3 – Shots with spin and left or right curl (Magnus effect)
- 4 – Shots with super spin (Top Spin)
- 5 – Shots with extended bend (Back Spin)



Permits to store the most used shooting settings, so that they can be recalled by simply pressing a memory button.





## RF Beauty 6000 MED

RF Beauty 6000 Med is a portable device for Radio Frequency with Capacitive and Resistive Transfer. It has different programs to treat the main skin imperfections and subcutaneous tissues. There are also some programs to treat the most common pathologies of the musculoskeletal system.



## TECHNICAL FEATURES

### Display

Size 4.3" color touch screen

### Power

200W  $\pm 10\%$

### Outputs

2

### Emission frequency

400kHz, 470kHz, 700kHz, 1000kHz,  $\pm 10\%$

### Treatment methods

Capacitive and resistive

### Capacitive handpiece

3 sizes  $\varnothing$  (mm 30, 50, 70)

### Resistive handpiece

3 sizes  $\varnothing$  (mm 30, 50, 70)

### Mains power supply

100-240V AC, 50-60Hz, 1.8A

### Size

mm 170x220x60

### Weight

gr 1100



## RF Beauty 7000

RF 7000 Beauty is the most comprehensive, powerful and versatile machine in the range of radio frequency machines. The RF Therapy is a form of thermotherapy spreading more and more for its extraordinary effectiveness in aesthetic applications against ageing of the facial and body skin.



### TECHNICAL FEATURES

#### Display

Size 7" colour touch screen display

#### Power

350W  $\pm 10\%$

#### Outputs

2

#### Emission frequency

400kHz, 470kHz, 700kHz, 1000kHz, 1200kHz,  $\pm 10\%$

#### Treatment methods

Capacitive and resistive

#### Capacitive handpiece

3 head size  $\varnothing$  (mm 30, 50, 70)

#### Resistive handpiece

3 head size  $\varnothing$  (mm 30, 50, 70)

#### Mains power supply

100-240V AC, 50-60Hz, 1.8A

#### Size

mm 515x340x170

#### Weight

gr 10.000



## GLOBUS RF CLINIC PRO



GLOBUS RF CLINIC PRO is an innovative PROFESSIONAL machine generating radiofrequency waves for AESTHETIC APPLICATIONS, against AGEING of the FACIAL and BODY SKIN.

RADIOFREQUENCY APPLICATIONS Many scientific researches have demonstrated that RADIOFREQUENCY stimulate the blood circulation and the cellular metabolism by producing:- wrinkle smoothing and skin smoothing- recovery of cutaneous elasticity (elastosis and loose skin)- anti cellulite and firming action.



### TECHNICAL FEATURES

#### Display

Visible area size 2,6"

#### Outputs

1

#### Head

1 head RF Clinic 100

#### Power

200W (50Ω)

#### Emission frequency

From 470KHz to 2MHz

#### Treatment methods

Resistive

#### Power supply

- Mains
- Rechargeable batteries (not included)

#### Size

mm 170x220x60

#### Weight

gr 870



## GLOBUS RF CLINIC BODY

GLOBUS RF CLINIC BODY is an innovative PROFESSIONAL radiofrequency machine for AESTHETIC APPLICATIONS, against AGEING of THE FACIAL and BODY SKIN. GLOBUS RF CLINIC BODY promotes as well the VASCULARISATION and the REGENERATION of the CUTANEOUS TISSUES, eliminating the skin imperfections caused by the sun exposition and the skin ageing.



## TECHNICAL FEATURES

### Display

Visible area size 2,6"

### Outputs

1

### Head

1 head RF Clinic 100

### Power

200W (50Ω)

### Emission frequency

From 470KHz to 2MHz

### Treatment methods

Resistive

### Power supply

- Mains
- Rechargeable batteries (not included)

### Size

mm 170x220x60

### Weight

gr 870



## LIPOZERO G150

AESTHETIC CAVITATION | 42 PROGRAMS  
 10 MF-PLUS | 10 CAVIMAX 150kHz | 8 BEAUTY | 8  
 SKIN | 5 ADIPOSE MOBILITATION NorAd-526 | 2  
 MAN ADIPOSITY

Ultrasonic Cavitation is the most efficient methodology to fight cellulite and to eliminate fats. thanks to lipozero G150 you can benefit of the professional treatments of an esthetic center



## LIPOZERO G39

PROFESSIONAL CAVITATION - 49 PROGRAMS4  
 UltraCav39 - 6 CaviMax150 - 10 MF-Plus - 5 Adipose  
 Mobilization NorAd-526 - 4 Man Adiposity - 10 Beauty  
 - 10 Skin

The professional lipolytic ultrasound that fights cellulite and eliminates excessive fat thanks to programs that intervene at different frequencies and guarantee the maximum effectiveness of every beauty treatment.

**The cavitation effect** is efficiently produced only with low frequencies, lower than 600 KHz, because they are the only one

able to penetrate in depth to destroy the adipose tissue. Lower the frequency, deeper is the action of the ultrasonic wave. - 39 KHz for adiposity and Cellulite particularly thick and deep that need an strong action (Top Professional)

150 KHz for adiposity and Cellulite less thick and less deep (Professional)

526 KHz to associate the adipose destruction with the production of Noradrenalin (NorAd-526) which helps to burn fat thanks to the increase of the metabolism.

Specially used for the adiposity of the men abdomen 1- 3 MHz for superficial beauty treatments and for skin treatments.

### MF PLUS - MULTIFREQUENCY TREATMENTS: GLOBUS WORLD FIRST

Scientific researches have demonstrated that the application of Cavitation with Frequency Modulation (alternation of different frequencies) produce better results because the association of different frequencies allows to act at various depth and allows to personalize the treatment according to the type of cellulite.





## **Activa 700 4 CHANNELS, ELECTROSTIMULATION**

A portable electrostimulator offering a large amount of programs, dedicated specifically to people who take care of their body, love to be physically fit, and attribute importance to their balance and beauty. ACTIVA 700 offers the new and innovative "Serial Sequential Stimulation 3S" which produces a deep pressure wave in the musculature and the interstitial fluid drainage.

## **Conductive Cream for RF and TECAR Therapy**

CONDUCTIVE CREAM ml 1000

CONDUCTIVE CREAM ml 250

CONDUCTIVE FACE CREAM with Hyaluronic Acid ml 500

CONDUCTIVE CREAM with Arnica ml 1000

CONDUCTIVE CREAM for Lymphatic Drainage with Aescin - Fucus - Caffeine ml 1000





### **PressCare Beauty Pro**

#### **PRESSOTHERAPY**

The professional aesthetic pressotherapy that improves well-being and relaxation. Ideal for the treatment of cellulite and liquid retention, soft tissue toning, decontracting massages, heavy limbs, relaxation and fatigue reduction, PressCare Beauty Pro is the ideal pressotherapy device for the needs of every beauty center.



### **PressCare G 200M**

#### **PRESSOTHERAPY**

Professional pressotherapy always at hand. Two different programs for health, well-being, beauty and relaxation. Powerful and user-friendly, PressCare G200M is a light and portable device that offers professional performances.

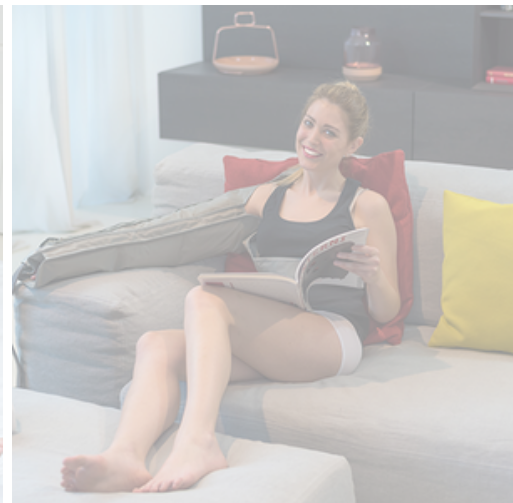



## A1 LOWER LIMB INTELLIGENT FEEDBACK & TRAINING SYSTEM

Model: A1  
 Weight: 280Kg  
 Voltage: AC 220V 50Hz  
 Tilt Angle: 0-80°  
 Step Speed: 1~80 steps/min  
 Security: Spasm Monitoring



## YK-7000 DEWEIGHTING SYSTEM

Model: YK-7000  
 Material: Aluminum alloy  
 Suspension Range: 0-60cm  
 Suspension Modes: Dynamic, Static, Balanced  
 Application: Adults and Children  
 Bind: Inflatable  
 Patients Weight: Less than 250Kg  
 Voltage: 220V  
 Accessories **(Optional):** Treadmill or exercise bike



### A3 GAIT TRAINING & EVALUATION SYSTEM

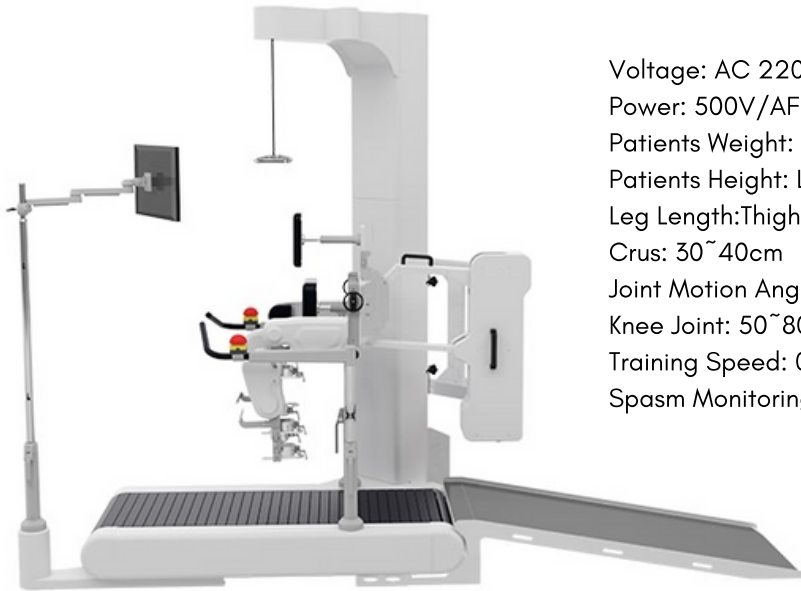

Voltage: AC 220V 50Hz

Power: 500V/AFuse Specification:3.15A/250V

Patients Weight: Less than 135Kg

Patients Height: Less than 200cm

Leg Length:Thigh: 34~46cm

Crus: 30~40cm

Joint Motion Angle: Hip joint: 30~50°

Knee Joint: 50~80°

Training Speed: 0.1~3.5km/h

Spasm Monitoring: 3 levels adjustable





## A5 HAND FUNCTION PASSIVE TRAINING SYSTEM

Model:A5  
 Material:Aluminum Alloy  
 Hand Exoskeleton:2 Sets of Left and Right  
 Exoskeleton Size:36\*25\*17cm  
 Weight:Less than 1.4 Kg  
 Voltage:AC110/220V, 50/60HZ  
 Joint Movement:Micro Motors Flexion  
 Angle:-40~40° for wrist and fingers  
 Accessories:Hand Rest



## A7 GAIT ANALYSIS SYSTEM

MGait Analysis System A7 – Record every step of your walk.  
 New wireless sensor – easy to wear, long distance reception.  
 3D Gait Motion Capture – Accurately record every detail in the gait cycle.  
 3D gait restoration – full 3D animation display, recording, support for playback.  
 Time-space parameters: step size, step width, step frequency, pace, gait cycle.  
 Kinematic parameters: changes in pelvis, hip, knee, and ankle angles.  
 Multi training mode – contain 27 training modes.  
 Automatic Analysis – Automatic generation of gait analysis reports.



## A6 ARM REHABILITATION AND ASSESSMENT ROBOTICS

Model: A6  
 Material: Aluminium Alloy  
 Voltage: AC220V 50Hz  
 Power: 600VA  
 Speed: 6 Levels  
 Training: 5 Modes  
 Joints: Shoulder, Elbow, Wrist  
 Assessment Report: Storage and printing  
 Feature: Arm Switching, Assessment, Feedback Training



## MULTI-FUNCTIONAL HAND THERAPY TABLE

Model: YK-M12  
 Material: Wood+Aluminium Alloy  
 Size: 120\*120\* 75(137) cm  
 Weight: 85Kg  
 Training Modes: 12  
 Training Parts: Fingers and wrist  
 Efficiency: 4 patients at one time





## ARM REHABILITATION ROBOTICS A2

Model: A2  
Sensors: 9  
Grip Force: 0-10Kg  
Upper arm length: 22-31cm  
Lower arm length: 24-40cm  
Arm height: 98-138cm  
Voltage: AC220V/50Hz  
Power: 130VAS  
Software : Free Update



## ISOKINETIC TRAINING EQUIPMENT A8

Model:A8-2  
Training Joints:Shoulder, elbow, wrist, hip, knee, ankle  
Size:200\*80\*180 cm  
Training Modes:22  
Rotating Angle:-90 ~ 90°  
Lowest Speed:0.02° /S  
Highest Torque:700 Nm  
Operating Temp:5 ~ 40 °C  
Operating:Laptop

# Healthmate

Your Rehab Partner



## MULTIFUNCTIONAL TRAINER (EIGHT SETS)

Specifications(cm): 317×245×239.

Application: combined exercise, used for whole body exercise to improve the activity scope of body joints.

Product name: Multifunctional Trainer ( Eight sets)

Model: XY-14-8A

Specifications(cm): 317×245×239.

Components:

Forearm rotation exerciser

Wrist joints flexion and extension exerciser

Shoulder wheel

Pulley weight

Shoulder ladder

Wall bar

Pulley ring exerciser

Shoulder lifting exerciser



By HEALTHMATE

# POSTURA PILLOW

**Pro Support**

**Pro Comfort**

**Large Neck Support**

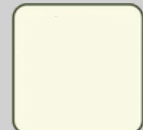

**NEW!**



10 cm



12 cm

DESIGNED AND MANUFACTURED IN MALAYSIA

**HEALTHMATE**  
YOUR REHAB PARTNER



# HEALTHMATE

YOUR REHAB PARTNER

## 2 SECTION TREATMENT TABLE



Minimum Height : 460mm/18.1  
 Maximum Height : 910mm/35.8"  
 Cushion Width : 700mm/27.6"  
 Head Section Length : 685mm/27"  
 Leg Section Length : 1210mm/47.6"  
 Total Length : 1930mm/76"  
 Head Tilt Angles : +87°to -35°  
 Lift Mechanism : Electric/ Hydraulic  
 Breathing Hole : 1  
 Retractable Wheels Standard x 4  
 Weight Rating : 225kg/496lb  
 Net Weight : 67.9kg

# HEALTHMATE

YOUR REHAB PARTNER

## 3 SECTION TREATMENT TABLE



Minimum Height : 460mm/18.1  
 Maximum Height : 910mm/35.8"  
 Cushion Width : 700mm/27.6"  
 Head Section Length : 685mm/27"  
 Mid Section Length : 565mm/22.3"  
 Leg Section Length : 680mm/26.8"  
 Total Length : 1955mm/77"  
 Head Tilt Angles : 87°to -35°  
 Leg Tilt Angles : 20°to -29°  
 Lift Mechanism : Electric/ Hydraulic  
 Breathing Hole : 1  
 Retractable Wheels Standard x 4  
 Weight Rating : 225kg/496lb  
 Net Weight : 73.5kg

# HEALTHMATE

YOUR REHAB PARTNER

## 2 SECTION BOBATH TABLE



Minimum Height : 460mm/18.1"  
 Maximum Height 910mm/35.8"  
 Cushion Width 1200mm/39.4"  
 Head Section Length 650mm/25.60"  
 Leg Section Length 1410mm/55.5"  
 Total Length 2080mm / 81.9"  
 Head Tilt Angles +87°to -20°  
 Lift Mechanism Electric  
 Breathing Hole 1  
 Retractable Wheels Standard x4  
 Weight Rating 250kg/551lb  
 Net Weight 103.8kg  
 Gross Weight 127kg

# HEALTHMATE

YOUR REHAB PARTNER

## TILT TABLE



Minimum Height : 480mm / 18.9"  
 Maximum Height : 840mm / 33.1"  
 Cushion Width : 650mm / 25.6"  
 Total Length : 1960mm / 77.2"  
 Head Tilt Angles : +87°to -0°  
 Lift Mechanism : Electric  
 Breathing Hole : No  
 Retractable Wheels Brakes x 4  
 Weight Rating : 225kg/496lb  
 Net Weight : 88.4kg  
 Gross Weight : 103.5kg



## Premium Portable Treatment Bed

Portable, attractive, and extremely strong, Healthmate Portable Treatment Table checks all the boxes for what you need in an exceptional massage table. It's made of strong wooden frame and reinforced with premium grade steel cables, providing for excellent stability and a working weight capacity of 225kg. The table comes with a spa-grade cushion filled with triple-wrapped foam for a 3.5-inch layer of padding, and the included face cradle with pillow can be adjusted for optimal comfort.

Weight : 13.5kg

Size: 185cm (L) x 60cm (W) x 5-78cm (H)

# HEALTHMATE

YOUR REHAB PARTNER

## HEALTHMATE PREMIUM ELECTRODEPADS

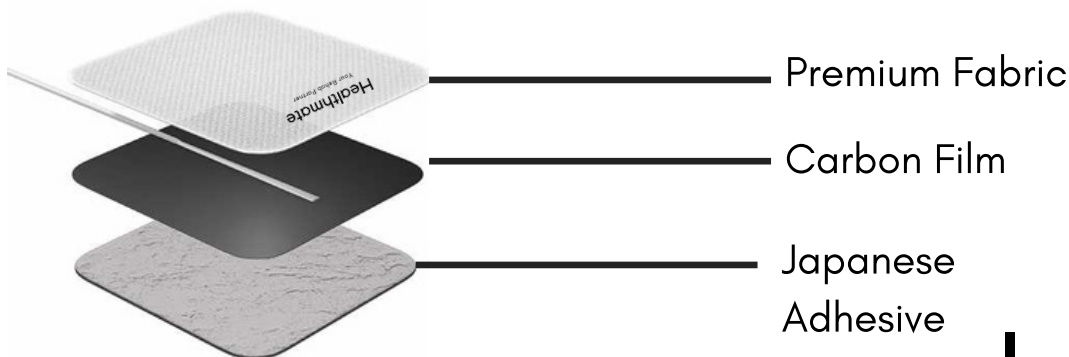

**2PAIRS PER PACK  
BUNDLE OF 20 PACKS.**

**25mm Round**

**5 x 5cm Square**

**10 x 5cm Square**







## HEALTHMATE HEALTH-TRAC PACKAGE

**Healthmate Health-Trac is an effective alternative to Surgery for Disc syndrome and Spinal Degeneration. Traction is promoted as safe and effective without the normal risks associated with invasive procedures such as injections, anesthesia or surgery. Healthmate is pleased to introduce this product for the first time.**

Spine treatment

Prone treatment

Side-lying decompression (Antalgic positioning)

Carpal/Wrist device **(Optional)**

Hip/Angle device **(Optional)**

Increase treatment options : Back, Neck, Hip, Knee, Carpal traction / Decompression

Multipurpose treatment & Manipulation table

Increased result on disc patients

Patient stabilization ( Provides axilla posts)

Spinal traction is highly effective and well researched

Repositionable headpiece

Adjustable arm rests.



## PARALLEL BAR

Height and width adjustment allows easy user accommodation. Control knobs makes adjustment convenient and easy. Anti-slip materials help add stability for safe therapy.

Size: 200cm (L) x 71cm (W)

Handrail: 67-112cm

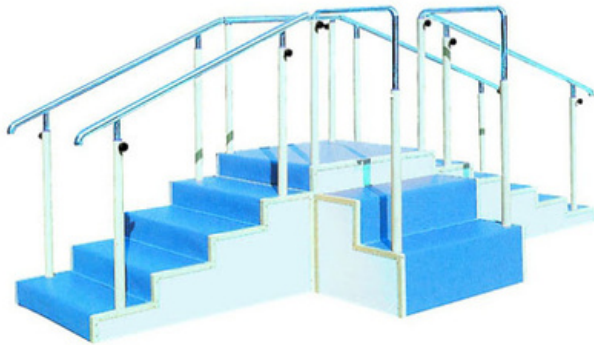

## TRAINING LADDER

Used for patients to recover the function of going upstairs and downstairs.

Size: 337cm x 83cm x 134cm – 155



## QUADRICEPS FEMORIS TRAINING CHAIR

Suitable for the sufferers whose knee-joint action are obstructed to do anti-obstruction active sport of quadriceps femoris training.

Size: 113cm x 112cm x 116cm



## WALL BAR

Size: 180cm x 100cm x 20cm



### **PREMIER COMBO PLUS** TENS / EMS

#### **FEATURES**

Max. 100 mA output, 99 steps of intensity control  
 Key Lock Facility  
 Large LCD Display  
 Pause Function  
 Timer Built in for Treatment Compliance  
 Automatically shut off in 5 minutes if not used  
 17 Modes of Tens, 15 Modes of EMS, 32 total Modes  
 Easy to use Press Buttons Control  
 Sturdy Métal Belt Clip  
 Low Battery Indicator  
 Individual Adjustment of Intensity level  
 Treatment Time Countdown



### **N602 ANALOG TENS**

#### **FEATURES**

Channel: Dual, isolated between channels  
 Pulse Amplitude: 0-80mA peak to peak into 500 ohm load.  
 Pulse Rate: Adjustable, from 2Hz ~ 150 Hz  
 Pulse Width: Adjustable, from 30  $\mu$ s ~ 260  $\mu$ s  
 Mode: B, N, M  
 TIMER: Selectable, 15, 30, 60 Minutes(or 15, 30, constant)  
 Wave Form: Asymmetrical Bi-Phasic Square Pulse  
 Voltage: 0-40 V peak into 500 ohm load  
 Size: 95(H)X 65(W) X 23.5(T) mm

Accessories :



**Tens Lead Wire Replacement Available!**



## EVERCRYO CRYO-CUFF

- Features:
- Combines Compression and cold compression minimizes swelling, while cold minimizes pain.
- Water cooler, pressurized ice water, and cuff made for specific body parts
- Cooler holds enough ice and water for 8 hours of cryotherapy
- Cuffs are made of nylon and vinyl
- Autochill electric pump is sold separately



## HYDROCOLLATOR® STATIONARY HEATING UNITS



	E-2	E-1
Tank Capacity	43 L	15 L
Temperature Range	71°-74°C	71°-74°C
Thermal Cut-Out Temp.	82°-85°C	82°-85°C
Accuracy	10%	10%
Heat up Time (to 70°C)	4 Hours	2 Hours
Cool Down Time (from 70°C)	2 Hours	1 Hour
Fiberglass Insulation	No	No



## SKYGEL ULTRASOUND GEL 5L

High Quality Ultrasound Gel  
Made In Malaysia

## POLAR TEAM PRO



### MAIN FEATURES AND BENEFITS

- Complete solution for team organization's performance analytics with three key components;
  - Polar Pro - New high performance dedicated team hardware.
  - Polar Team Pro iPad app.
  - Polar Team Pro web service.
- World's smallest GPS, motion sensor and heart rate integrated high performance team sports wearable weighing 38 grams.
- Extensive data: Heart rate, Speed, Distance, Distance in speed zones, Number of max sprints, Running cadence, Location (GPS coordinates, outdoors), Calories, Training load and recovery time.
- Measures speed, distance and acceleration for running based sports also indoors.
- Very easy setup with no need for external base stations. Live data is captured straight from sensors to iPad.



#### POLAR PRO

Dedicated for high performance.

- ✓ Integrated **GPS and Motion sensor** to measure extensive performance data
- ✓ **High frequency processing**, 10 Hz GPS, 200 Hz motion sensor
- ✓ **The smallest** team performance wearable
- ✓ **Bluetooth Smart** connection directly to iPad – **no base stations** needed.
- ✓ iPad compatible Team Dock for **effortless and fast recharging** and data sync



#### POLAR TEAM PRO APP

Real-time data and instant analysis for pro demands.

- ✓ Easy to use as Team app, with support for **extensive Pro data**.
- ✓ **Instant analysis** with detailed player statistics and data over the session, player comparisons and positional heatmap analytics
- ✓ **Secured login**
- ✓ Supports **multiple teams**
- ✓ **Offline training** support



#### POLAR TEAM PRO WEB

Team management and performance analytics and reports tools online.

- ✓ Get all Pro features for **whole organization with a single subscription**
- ✓ Create **multiple teams** and assign **multiple coach accounts**.
- ✓ Powerful **team session analysis and reports**.
- ✓ Long term reports
- ✓ Connect player **individual Flow** account to add **24/7 activity analysis** and **off season follow up**.



## GRIPIT REGULAR KTAPE



## GRIPIT ADVANCED KTAPE



## GRIPIT ACTIVE TAPE V.2



## STRAPIT 38MM ATHLETIC TAPE

1 inch x 15 yards/ 1.5 inch x 15 yards/ 2 inch x 15 yards



## FLEXIT High Performance Bandage



## STRAPIT Premium Economy



## STRAPIT UNDERWRAP







### Trauma Bag

Strapit Trauma Bag is a medium sized trauma bag designed for Sports Physios! It is cost efficient yet provide a large space for storage. This bag is suitable to store extra supplies or used as personal responder kit. Type of handles: Adjustable Shoulder Strap & Handcarry handles. Heavy duty zipper for main compartment, side pockets and front pocket.

Dims: 40cm x 23cm x 20cm Weight: 1.5kg



### Field Kit Bag

Custom made Strapit Sports Trainers Kit Bag. Designed by Sports Physios! Only one of its kind with dedicated AND protected tape section to really ensure your tapes are protected and cannot be damaged. Along with a top section of small removable coloured bags for first aid consumables. Dims: 46cm x 24cm x 27cm



### Gripit Kinesiology Cutting Scissors

Scissors for cutting kinesiology tape. High-carbon stainless steel for keeping blade razor-sharp. Coated with black carbon and fluorine resin to prevent scissors from getting gummed up by tape adhesive. Cuts multiple strips of tape at same time for efficient shearing. Balanced for precision cutting





## X RAY VIEWER

	Viewer Box Size	Viewer Size
Single	41cm*47cm*5.5cm	36cm*42cm
Double	77cm*47cm*5.5cm	72cm*42cm
Triple	115cm*47cm*5.5cm	110cm*42cm
Quad	152cm*47cm*5.5cm	147cm*42cm

### Product Details :

- LED Light
- Energy saving control
- Lower power consumption
- Elegant frame and compatible design
- Self-induction medical film viewer
- Adopt LED backlight and high frequency inverted technology, no flash or fake film.
- Exquisite profile, 5.5 cm thickness, hangs to the wall or lay on the table, save space.
- Anti-ultraviolet ray, never fade in color, light is tender and protective to eyes.
- $\geq 10,000$ lux luminosity,  $\geq 90\%$  uniformity, shows the film crystal clear.
- With  $\geq 10$  digital grades to adjust brightness (300-4500cd/m<sup>2</sup>) or more.
- Be suit for clinic to observe CT, MRI, X-Ray film or for photographers.
- Adjustable brightness.



### Sizing Chart

EURO	US W/ AU W	US M	UK W	UK M/ AU M	US Kids	Size	Width (cm)	Length (cm)
31	-	-	-	-	1	K	8.1	17.8
32	-	-	-	-	2	K	8.3	18.6
33	-	-	-	-	3	LK	8.5	19.4
34	-	-	-	-	4	LK	8.7	20.2
35	4	-	2	-	5	XS	9.0	21.0
36	5	-	3	-	6	XS	9.2	21.8
37	6	-	4	-	7	XS	9.4	22.6
38	7	-	5	-	-	S	9.6	23.4
39	8	-	6	-	-	S	9.8	24.3
40	9	7	7	6	-	M	10.1	25.1
41	10	8	8	7	-	M	10.4	26.0
42	11	9	9	8	-	M	10.7	26.8
43	12	10	10	9	-	L	10.9	27.6
44	13	11	11	10	-	L	11.1	28.5
45	-	12	-	11	-	XL	11.3	29.4
46	-	13	-	12	-	XL	11.6	30.2

### Fitting Guide

When selecting the right size, the **best** indicator of your shoe size is to refer to the shoes you wear and spend the most time in. Use the chart above to compare your shoe's size.

When fitting to half size, always select the closest size up. e.g. If Size 8.5, follow Size 9.

### Using the Measurement Scale

If in doubt, use centimeters as a comparative measure.

Always measure your feet standing up, as the foot expands when weight is placed on it. It helps to get someone else to assist in either tracing your feet and measuring it the drawing or simply measuring your feet.

Fit to Width BEFORE Length

Most people have one foot that is larger than the other, so fit to the larger foot.

When wearing closed shoes, make sure there is enough space (around 1cm) for your longest toe at the end of each shoe when you are standing up.

All measurements for width and length are for the internal space of the shoe.

Please note the measurements are only a guide and can vary 1-2mm depending on style.

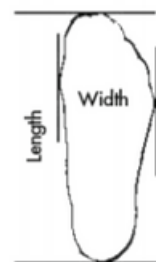

**ARCHLINE**<sup>™</sup>  
AUSTRALIA

**AXIGN**<sup>™</sup>  
MEDICAL

**TRIMSOLE**





**REHAB  
MOTION**

**TRIMAX**

**TRIMAX HEALTHCARE SDN. BHD.**

Address: 25-G, Jalan Radin Anum 1,  
Bandar Baru Sri Petaling, 57000  
Kuala Lumpur, W.P, Malaysia  
Tel: 03-79714222  
Email: Sales@Trimaxhealthcare.com

**Powered By:**



For more info, visit [www.trimaxhealthcare.com](http://www.trimaxhealthcare.com)